

CLEGIR MAWR

Ynys Môn - GWYNEDD

91

90

SH

CYNGOR CEFN GWLAD CYMRU  COUNTRYSIDE COUNCIL FOR WALES

 Ffin So.Dd.Ga S.S.S.I. boundary
Hysbyswyd am y tro cyntaf First notified 1/1/61

Arwynebedd/Area 9.6 ha
Hysbyswyd yr adolygiad diwethaf Last revision notified 25/4/86

Graddfa/Scale 1:10,000
Cadarnhad Confirmation 23/1/87

SYLWER. Mae ffin atfor y SoDdGa yn dilyn y Marc Penllanw Cymedrig ac mae'n debygol o newid.
NOTE. SSSI seaward boundary follows Mean High Water Mark and is liable to change.



Aigynhychwyd o fap Ordnance Survey gyda chaniatâd Rheolwr Swyddfa ei Mawrthdy; cedwir hawlfraint y Goron.
Reproduced from the Ordnance Survey map with the permission of the Controller of Her Majesty's Stationery Office; Crown copyright reserved.

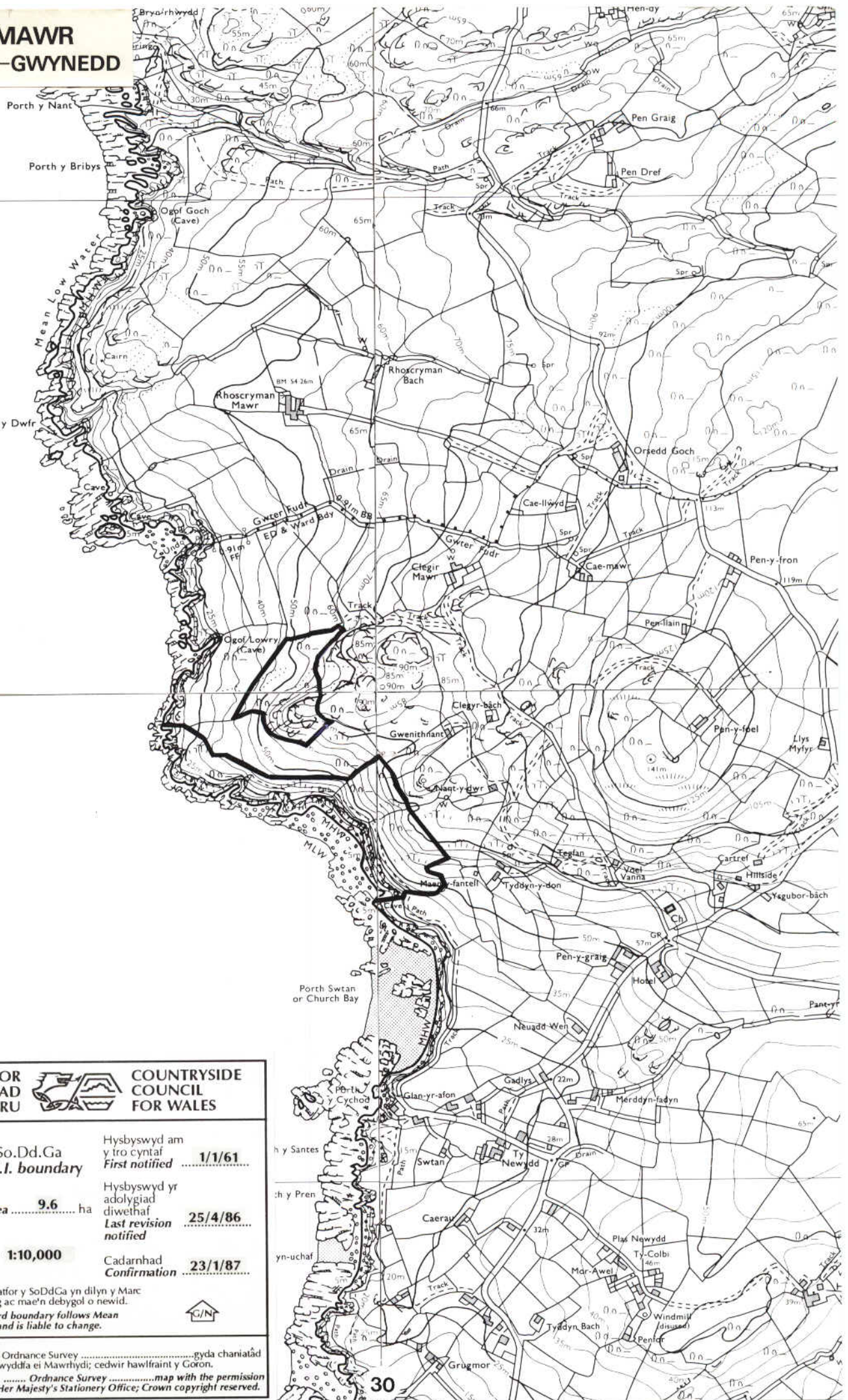

30